N.W. 1/4

SECTION 35, T.6N., R.2W., S.L.B.& M.

IN WEST HAVEN CITY

TAXING UNITS: 277,281,291

SCALE 1" = 200'

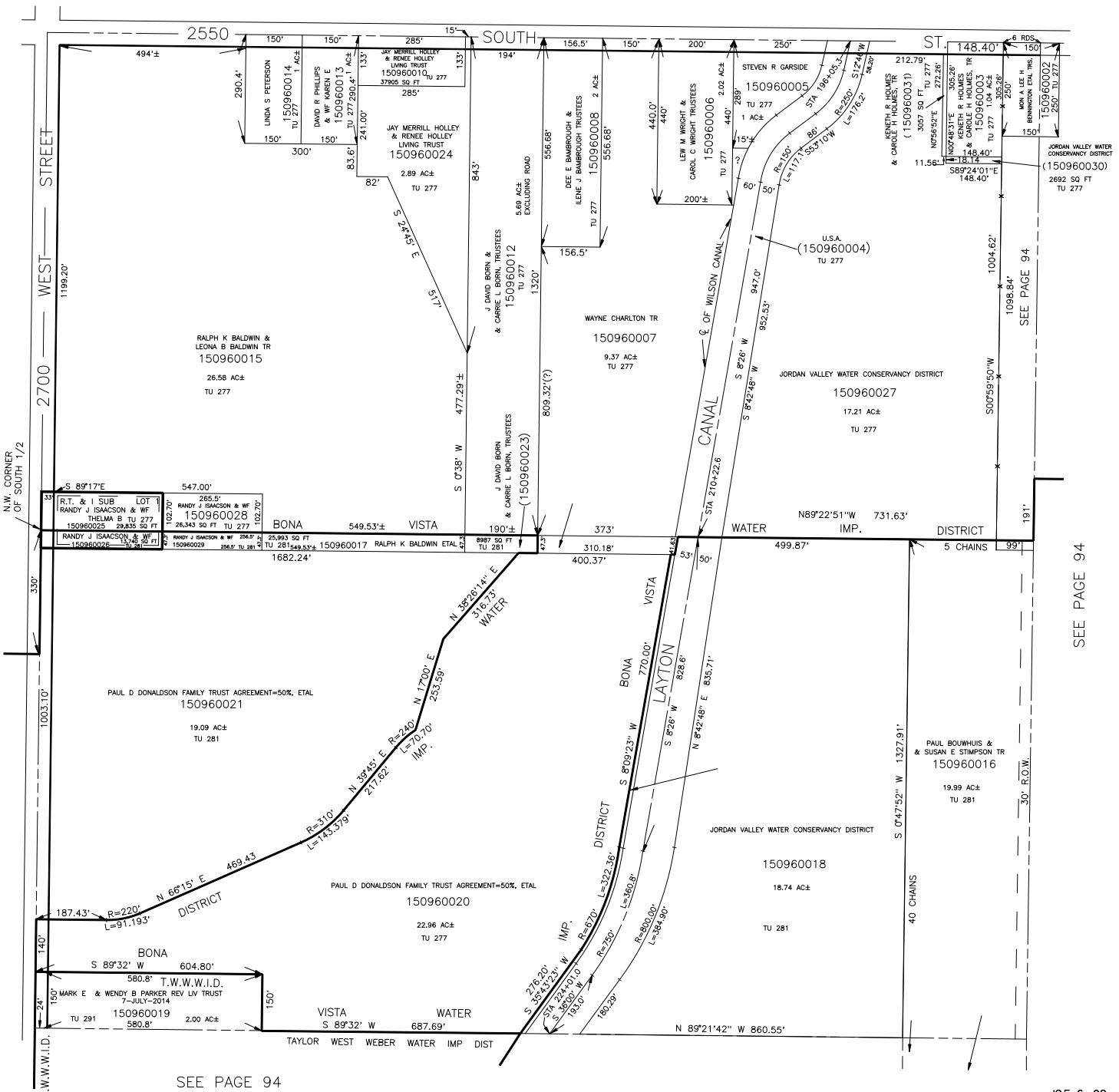

JCF 6-92